

**FRONT ELEVATION**  
SCALE: 1/4" = 1'-0"

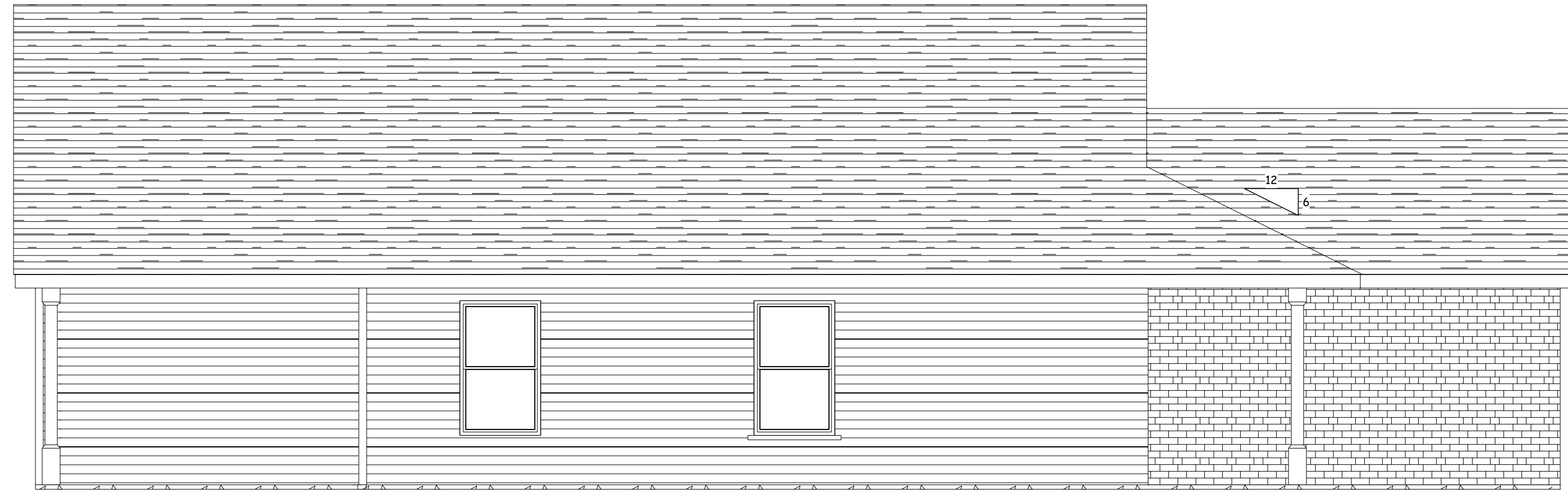

**REAR ELEVATION**  
SCALE: 1/4" = 1'-0"



**LEFT ELEVATION**  
SCALE: 1/4" = 1'-0"

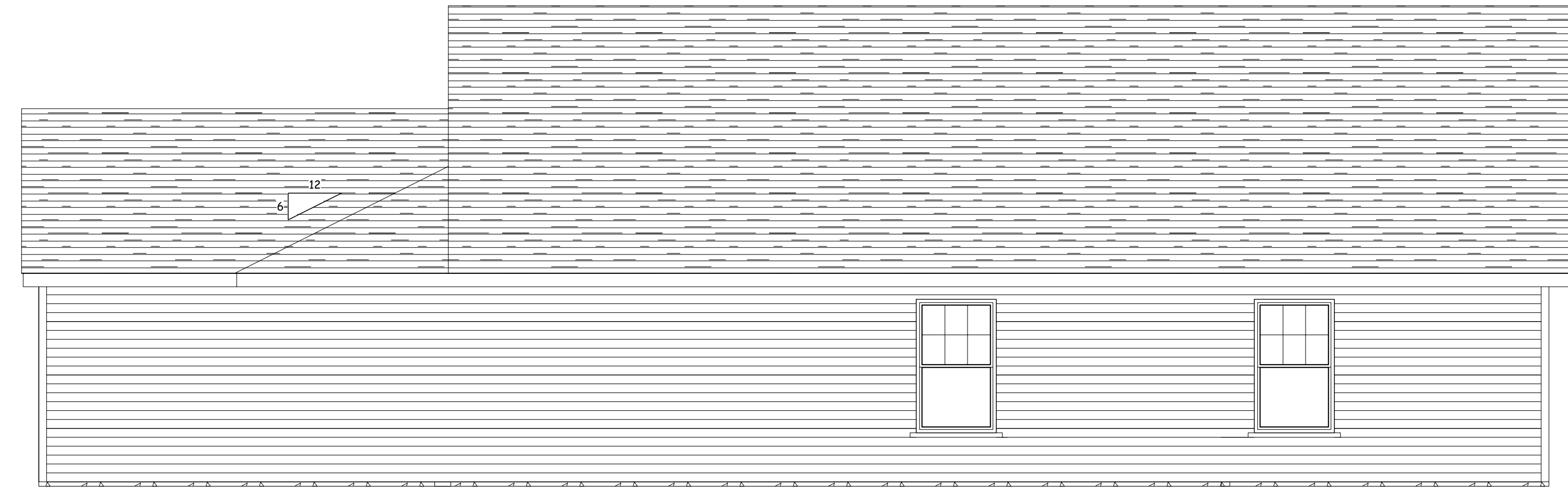

**RIGHT ELEVATION**  
SCALE: 1/4" = 1'-0"



3/16/2018

**DEREK HIP FRONT PORCH**  
ELEVATIONS

DATE: 3/16/2018

REVISED: 4/4/2018

DRAWING# | OF 4

THESE SPECIFICATIONS AND PLANS REPRESENT THE BEST INTERESTS OF K-I LUMBER & BUILDING MATERIALS. THESE SPECIFICATIONS AND PLANS HAVE BEEN DEVELOPED SOLELY FOR THIS SPECIFIC PROJECT AND SHALL NOT BE REPRODUCED OR USED FOR ANY OTHER PROJECT WITHOUT THE EXPRESS WRITTEN PERMISSION OF K-I LUMBER & BUILDING MATERIALS.

SCALE: 1/4" = 1'-0"

DRAWN BY: S.W.

SALESMAN:



THESE PLANS AND SPECIFICATIONS ARE PROVIDED BY K-I LUMBER & BUILDING MATERIALS, INC. (K-I) WHOSE OFFICE IS LOCATED AT 1000 W. 10TH AVENUE, SUITE 100, DENVER, CO 80202. K-I IS NOT A REGISTERED ARCHITECT OR ENGINEER AND DOES NOT PROVIDE ARCHITECTURAL OR ENGINEERING SERVICES. K-I LUMBER & BUILDING MATERIALS ASSUMES NO RESPONSIBILITY FOR STRUCTURAL OR DIMENSIONAL ERRORS OR OMISSIONS. THE USER OF THESE PLANS AND SPECIFICATIONS SHALL BE RESPONSIBLE FOR OBTAINING ALL NECESSARY PERMITS AND APPROVALS FROM ALL APPLICABLE AGENCIES AND LOCAL, STATE AND FEDERAL AUTHORITIES. K-I LUMBER & BUILDING MATERIALS ACCEPTS NO RESPONSIBILITY FOR STRUCTURAL INTEGRITY WHICH SHALL BE THE SOLE RESPONSIBILITY OF THE USER. THE USER SHALL BE RESPONSIBLE FOR OBTAINING ALL NECESSARY PERMITS AND APPROVALS FROM ALL APPLICABLE AGENCIES AND LOCAL, STATE AND FEDERAL AUTHORITIES. K-I LUMBER & BUILDING MATERIALS DOES NOT WARRANT THAT THE INFORMATION CONTAINED HEREIN IS COMPLETE, ACCURATE, OR UP-TO-DATE. K-I LUMBER & BUILDING MATERIALS DISCLAIMS ANY AND ALL CLAIMS FOR FAULTY WORKMANSHIP.

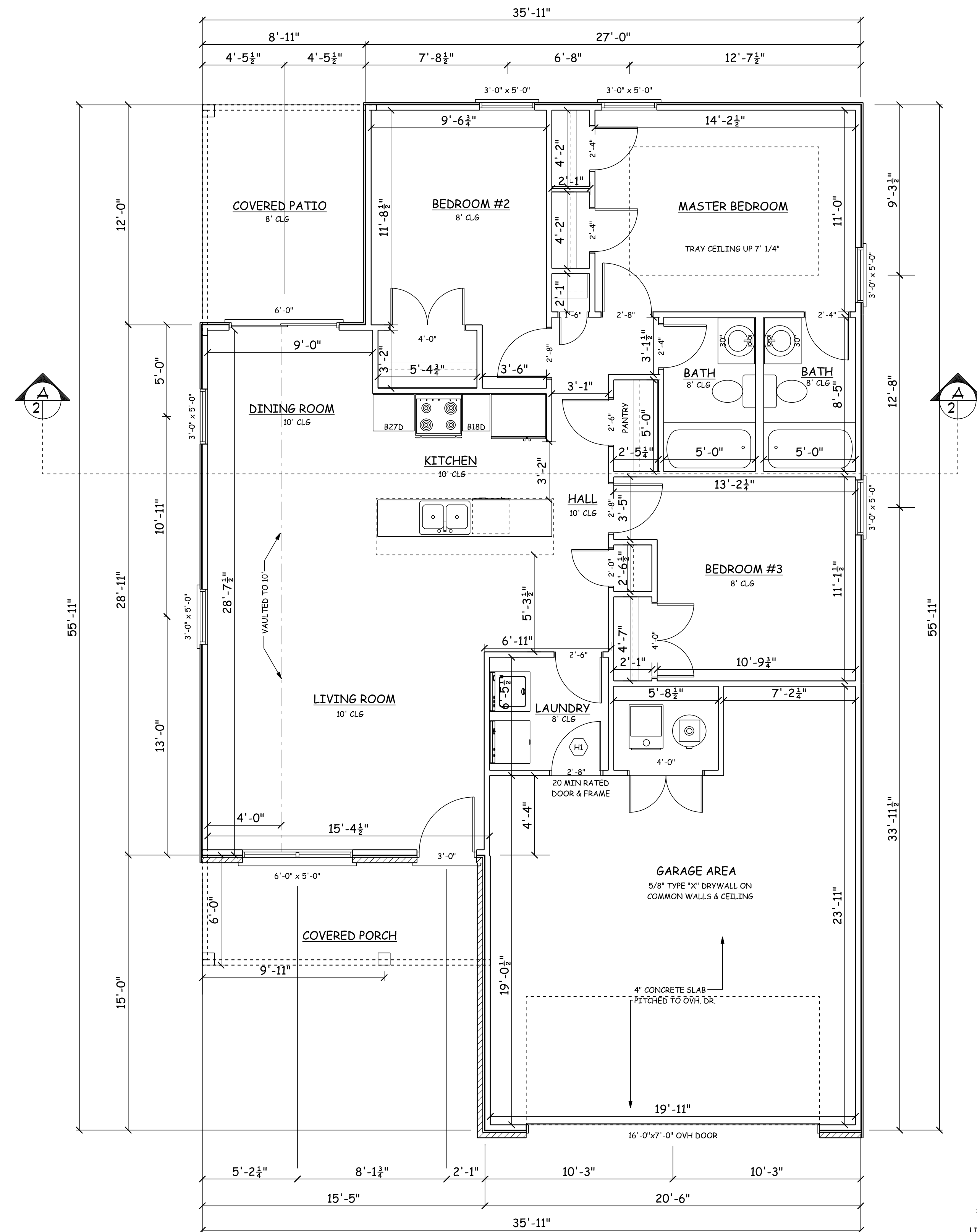

**FIRST FLOOR PLAN**

8'-1 1/8" WALL HGT.  
LIVING SPACE: 1,257 SQ. FT. (MAIN FLOOR)  
1,257 SQ. FT. (TOTAL)  
DOUBLE-HUNG WINDOWS

DATE: 3/16/2018

REV/ISS: 4/4/2018

DRAWING: 2 OF 4

**DEREK HIP FRONT PORCH  
MAIN FLOOR**

THESE SPECIFICATIONS AND PLANS ARE THE PROPERTY OF STEVE THIENEMAN BUILDERS, INC. AND ARE TO BE USED ONLY FOR THE PROJECT AND SHALL NOT BE REPRODUCED OR TRANSMITTED IN ANY FORM OR BY ANY MEANS WITHOUT THE EXPRESS WRITTEN PERMISSION OF KI LUMBER & BUILDING MATERIALS.

SCALE: 1/4" = 1'-0"

DRAWN BY: S.W.

SALESMAN:



THESE PLANS AND SPECIFICATIONS WERE PREPARED BY STEVE THIENEMAN, ARCHITECT, WHO IS NOT A LICENSED ARCHITECT OR ENGINEER AND IS NOT PROVIDING PROFESSIONAL SERVICES. KI LUMBER & BUILDING MATERIALS ASSUMES NO RESPONSIBILITY FOR STRUCTURAL OR DIMENSIONAL ERRORS OR OMISSIONS. THE USER OF THESE PLANS AND SPECIFICATIONS SHALL BE RESPONSIBLE FOR OBTAINING ALL NECESSARY PERMITS AND FOR VERIFYING ALL LOCAL CODES AND ORDINANCES. KI LUMBER & BUILDING MATERIALS ACCEPTS NO RESPONSIBILITY FOR STRUCTURAL INTEGRITY WHICH SHALL BE THE SOLE RESPONSIBILITY OF THE USER. THE USER SHALL BE RESPONSIBLE FOR VERIFYING ALL LOCAL CODES AND ORDINANCES. KI LUMBER & BUILDING MATERIALS HAS NO WARRANTY, EXPRESS OR IMPLIED, AND KI LUMBER & BUILDING MATERIALS DISCLAIMS ANY AND ALL CLAIMS FOR FAULTY WORKMANSHIP.



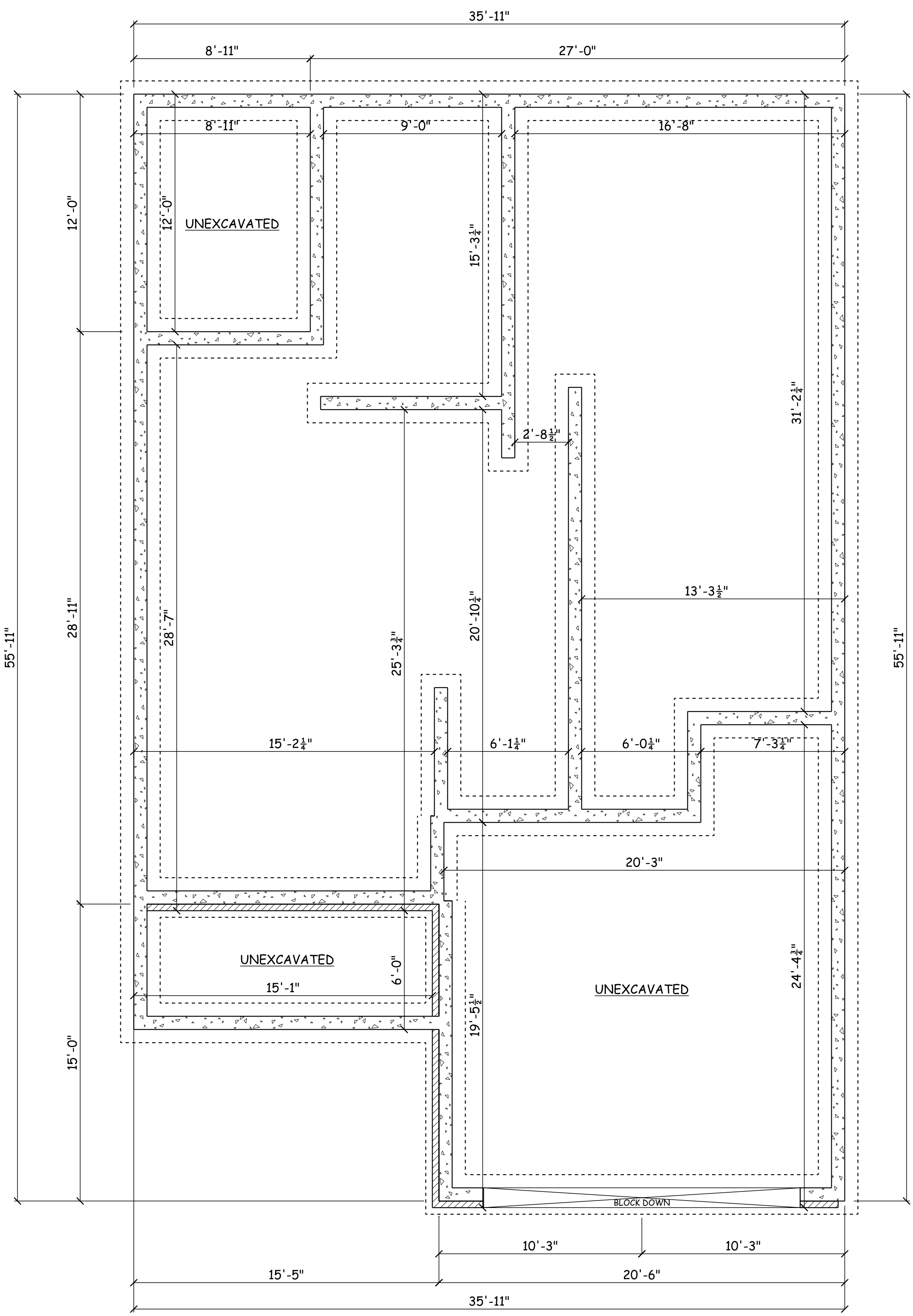

**FOUNDATION**  
SCALE: 1/4" = 1'-0"

THESE PLANS AND SPECIFICATIONS FOR LUMBER, BUILDING MATERIALS, DRAWINGS, AND CONTRACTS ARE NOT TO BE USED FOR ANY OTHER PROJECTS OR PURPOSES WITHOUT THE WRITTEN PERMISSION OF STEVE THIENEMAN BUILDERS, INC. K1 LUMBER & BUILDING MATERIALS ASSUMES NO RESPONSIBILITY FOR STRUCTURAL OR DIMENSIONAL ERRORS OR OMISSIONS. THE USER OF THESE PLANS AND SPECIFICATIONS SHALL BE RESPONSIBLE FOR OBTAINING ALL NECESSARY PERMITS AND APPROVALS FROM ALL APPLICABLE AGENCIES AND AUTHORITIES. K1 LUMBER & BUILDING MATERIALS ACCEPTS NO RESPONSIBILITY FOR STRUCTURAL INTEGRITY WHICH SHALL BE THE SOLE RESPONSIBILITY OF THE USER OF THESE PLANS AND SPECIFICATIONS. EXPRESS WRITTEN PERMISSION OF K1 LUMBER & BUILDING MATERIALS DECLINES ANY AND ALL CLAIMS FOR FAULTY WORKMANSHIP.



SCALE: 1/4" = 1'-0"  
DRAWN BY: S.W.  
SALESMAN:

THESE SPECIFICATIONS AND PLANS ARE THE PROPERTY OF K1 LUMBER & BUILDING MATERIALS. THESE SPECIFICATIONS AND PLANS WERE DEVELOPED SOLELY FOR THIS SPECIFIC PROJECT AND SHALL NOT BE REPRODUCED OR TRANSMITTED IN ANY FORM OR BY ANY MEANS, ELECTRONIC OR MECHANICAL, WITHOUT THE EXPRESS WRITTEN PERMISSION OF K1 LUMBER & BUILDING MATERIALS.

3/16/2018  
**DEREK HIP FRONT PORCH**  
FOUNDATION

DATE: 3/16/2018  
REVISED: 4/4/2018  
DRAWING: 3 OF 4

